

GROUND FLOOR PLANS.
SEMI DETACHED ARRANGEMENT.

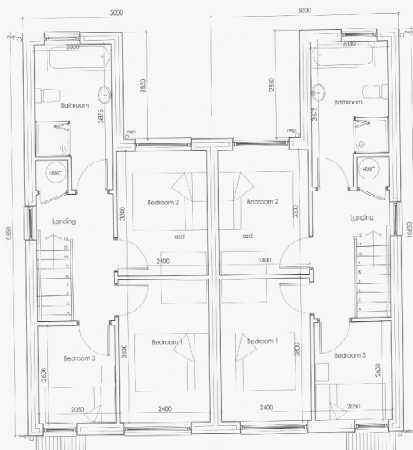

FIRST FLOOR PLAN.
PLAN TYPE A.



FRONT ELEVATION.
HOUSE TYPES A.



REAR ELEVATION.



GABLE ELEVATION.

MATERIAL SPECIFICATION.
ROOF:
 Interlocking concrete tile colour grey.
WALLS:
 masonry cavity wall with 100mm EPS to external leaf.
INTERNAL FINISHES:
 INTERIOR UPVC gutters and downpipes.
WINDOWS AND DOORS:
 white UPVC frames with double glazed units to suit all from specialist manufacturer.
FLOORS AND BARGE BOARDS:
 white UPVC.
 All the above to be to the local authority's approval.

Notes:
 The drawings and designs are copyright and may not be reproduced without the written consent of the architect.
 All dimensions are to the face of the work unless otherwise stated.
 All work to be in accordance with the Building Regulations 2010.
 The drawings are to be used for construction purposes only.
 The drawings are not to be used for any other purpose without the written consent of the architect.
 DO NOT COPY OR ALTER THESE DRAWINGS.

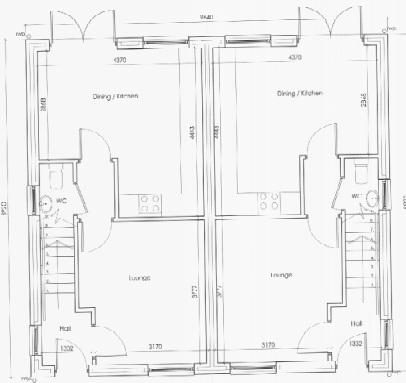

GROUND FLOOR PLAN.
PLAN TYPE B.

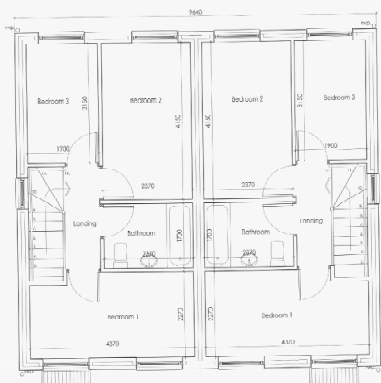

FIRST FLOOR PLAN.
PLAN TYPE B.



FRONT ELEVATION.
HOUSE TYPES B.



REAR ELEVATION.



GABLE ELEVATION.

MATERIAL SPECIFICATION.
ROOF:
 Interlocking concrete tile colour grey.
WALLS:
 masonry cavity wall with 100mm EPS to external leaf.
INTERNAL FINISHES:
 INTERIOR UPVC gutters and downpipes.
WINDOWS AND DOORS:
 white UPVC frames with double glazed units to suit all from specialist manufacturer.
FLOORS AND BARGE BOARDS:
 white UPVC.
 All the above to be to the local authority's approval.

14.10.13 minor changes to size outside DR AL
 A 06.11 Amended as planning comments

JYM partnership
 Oak House 28 Scotello Way
 Burn Lee Bridge Preston PR5 6AW
 Tel: 01772 300560
 Fax: 01772 336611
 Email: jym@jympartnership.co.uk
 www.jympartnership.co.uk

DRINKS:
 Laundry Site,
 Chorley.

Client:
 Ulmerwood Construction LLP

Drawing No:
 House Types A & B

Scale:
 1:150 + 1:100 of A1

Client:
 C.H.

Date:
 September 2011

Project no.:
 0913

Drawn by:
 010

Rev.:
 B

DATE:
 22 OCT 2011